

FIRST FLOOR PLAN

WING A4,5, 8,9

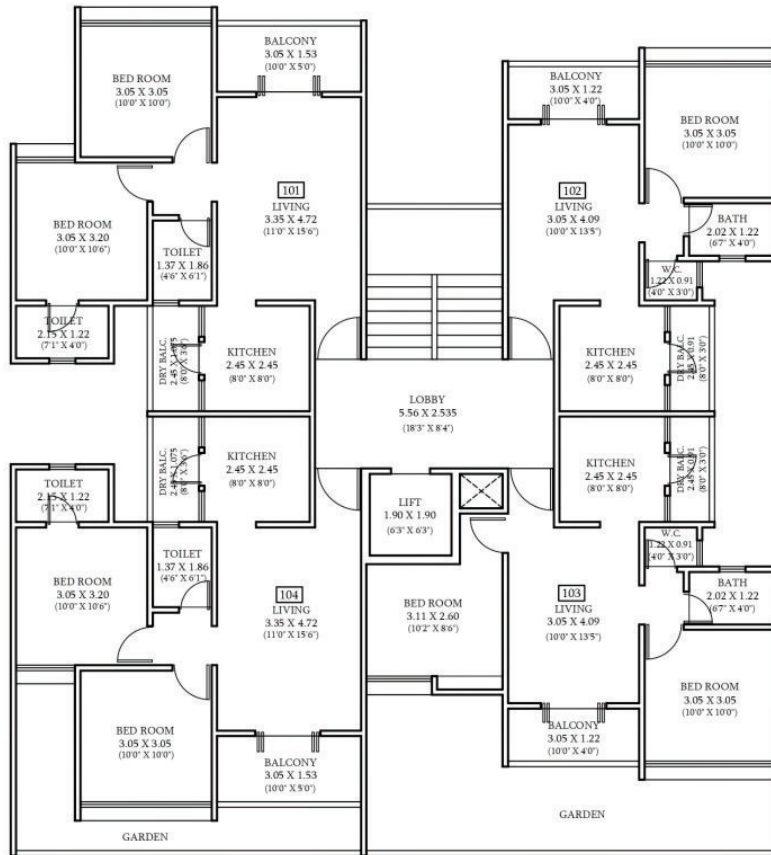

AREA STATEMENT

FLAT NO.	FLAT TYPE	CARPET AREA			TOTAL CARPET AREA	TOTAL CARPET (sq.ft.)
		FLAT CARPET	BALCONY AREA	GARDEN (50%)		
101	2 BHK	51.74	7.76	----	59.50	641.00
102	1 BHK	35.85	5.95	----	41.80	450.00
103	1½ BHK	46.23	6.33	11.42	63.98	689.00
104	2 BHK	51.74	8.17	5.84	65.74	708.00

FIRST FLOOR PLAN

WING A3, 6, 7,10,11

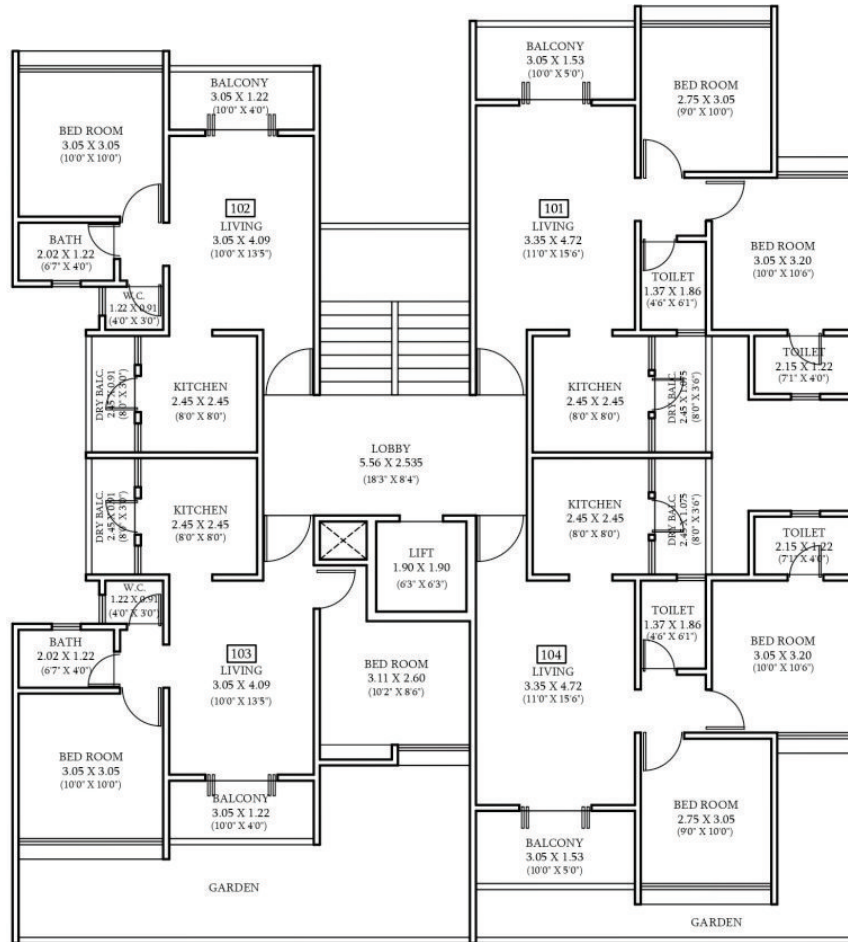

AREA STATEMENT

FLAT NO.	FLAT TYPE	CARPET AREA			TOTAL CARPET AREA	TOTAL CARPET (sq.ft.)
		FLAT CARPET	BALCONY AREA	GARDEN (50%)		
101	2 BHK	50.79	7.76	-----	58.55	630.00
102	1 BHK	35.85	5.95	-----	41.80	450.00
103	1½ BHK	46.23	6.33	11.45	64.01	689.00
104	2 BHK	50.79	8.17	5.99	64.95	699.00

FIRST FLOOR PLAN

WING A1

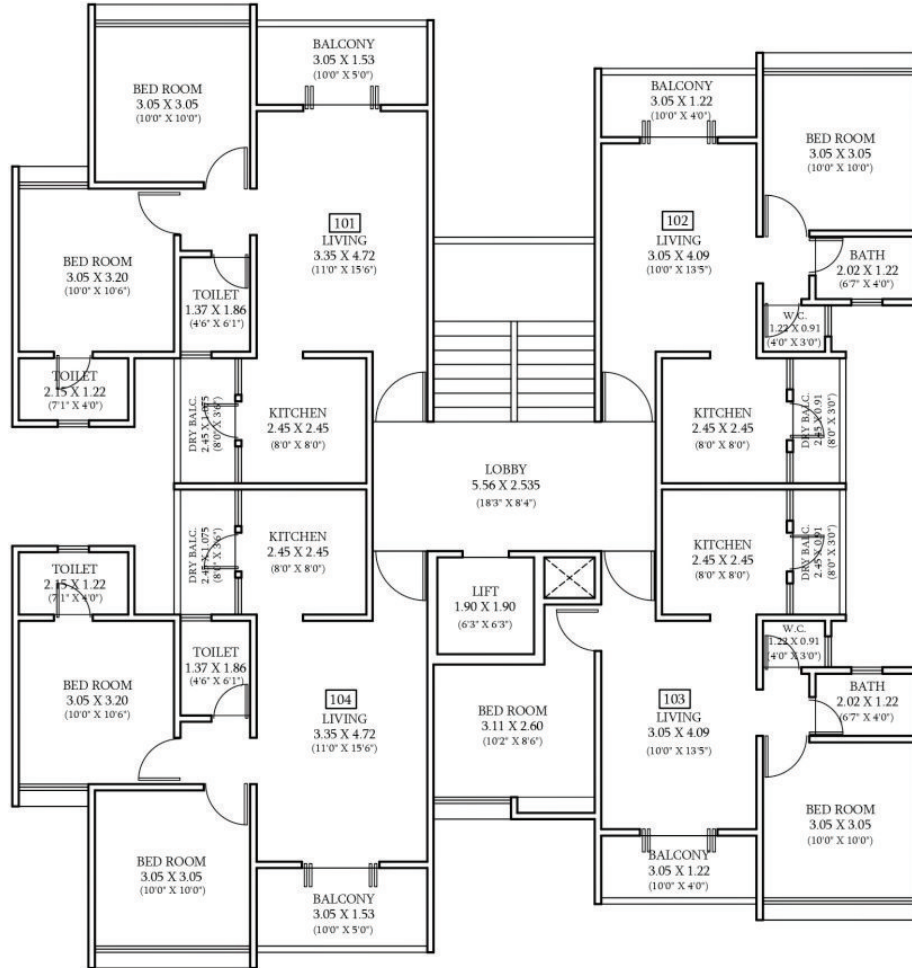

AREA STATEMENT

FLAT NO.	FLAT TYPE	CARPET AREA		TOTAL CARPET AREA	TOTAL CARPET (sq.ft.)
		FLAT CARPET	BALCONY AREA		
101	2 BHK	51.74	7.76	59.50	641.00
102	1 BHK	35.85	5.95	41.80	450.00
103	1½ BHK	46.23	5.95	52.18	562.00
104	2 BHK	51.74	7.76	59.50	641.00

FIRST FLOOR PLAN

WING A2 & 12

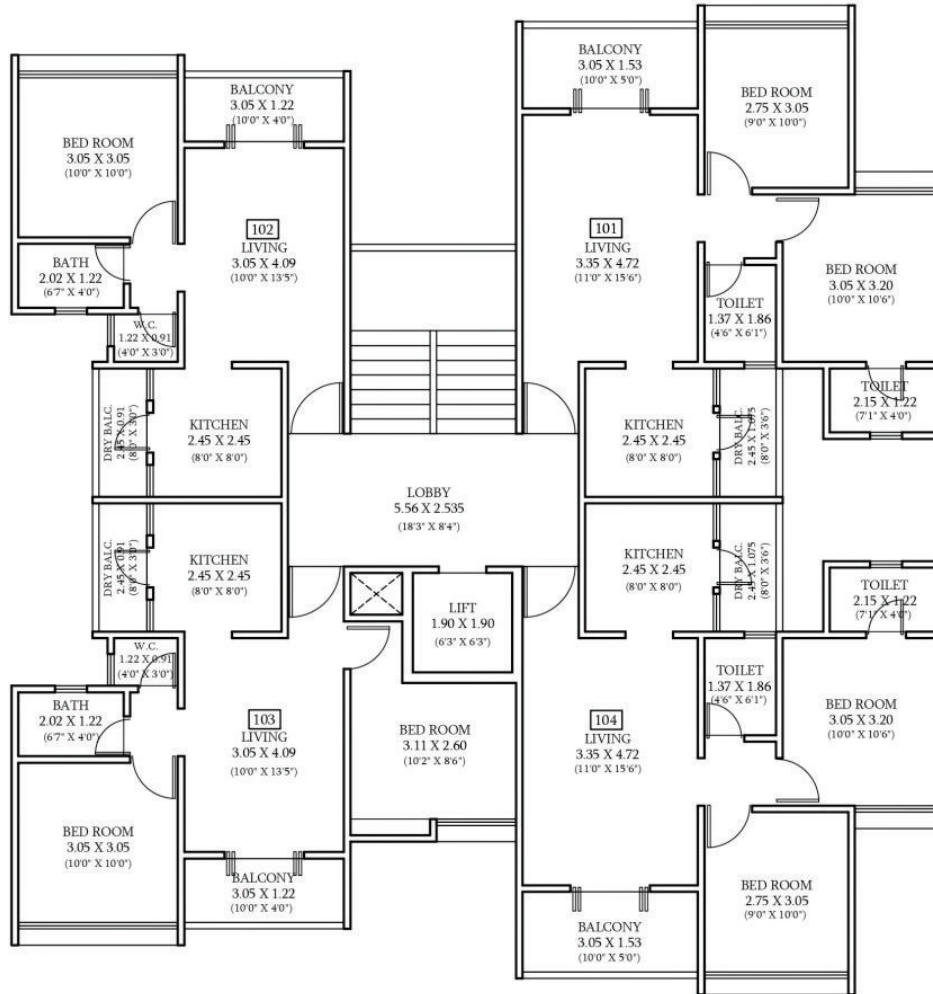

AREA STATEMENT

FLAT NO.	FLAT TYPE	CARPET AREA		TOTAL CARPET AREA	TOTAL CARPET (sq.ft.)
		FLAT CARPET	BALCONY AREA		
101	2 BHK	50.79	7.76	58.55	630.00
102	1 BHK	35.85	5.95	41.80	450.00
103	1½ BHK	46.23	5.95	52.18	562.00
104	2 BHK	50.79	7.76	58.55	630.00

TYPICAL FLOOR PLAN
(2nd To 6th floor)

WING A2, 3, 6, 7, 10, 11, 12

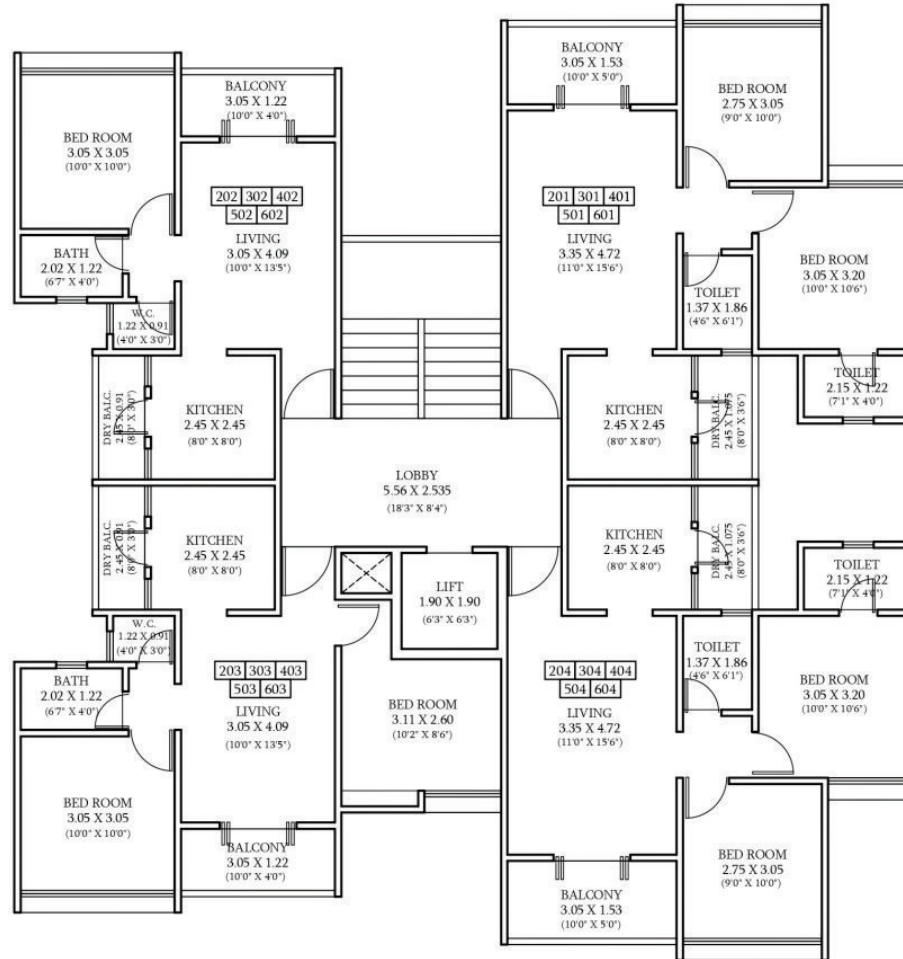

AREA STATEMENT

FLAT NO.	FLAT TYPE	CARPET AREA		TOTAL CARPET AREA	TOTAL CARPET (sq.ft.)
		FLAT CARPET	BALCONY AREA		
201, 301, 401, 501, 601	2 BHK	50.79	7.76	58.55	630.00
202, 302, 402, 502, 602	1 BHK	35.85	5.95	41.80	450.00
203, 303, 403, 503, 603	1½ BHK	46.23	5.95	52.18	562.00
204, 304, 404, 504, 604	2 BHK	50.79	7.76	58.55	630.00

TYPICAL FLOOR PLAN (1st To 6th floor)

WING A13

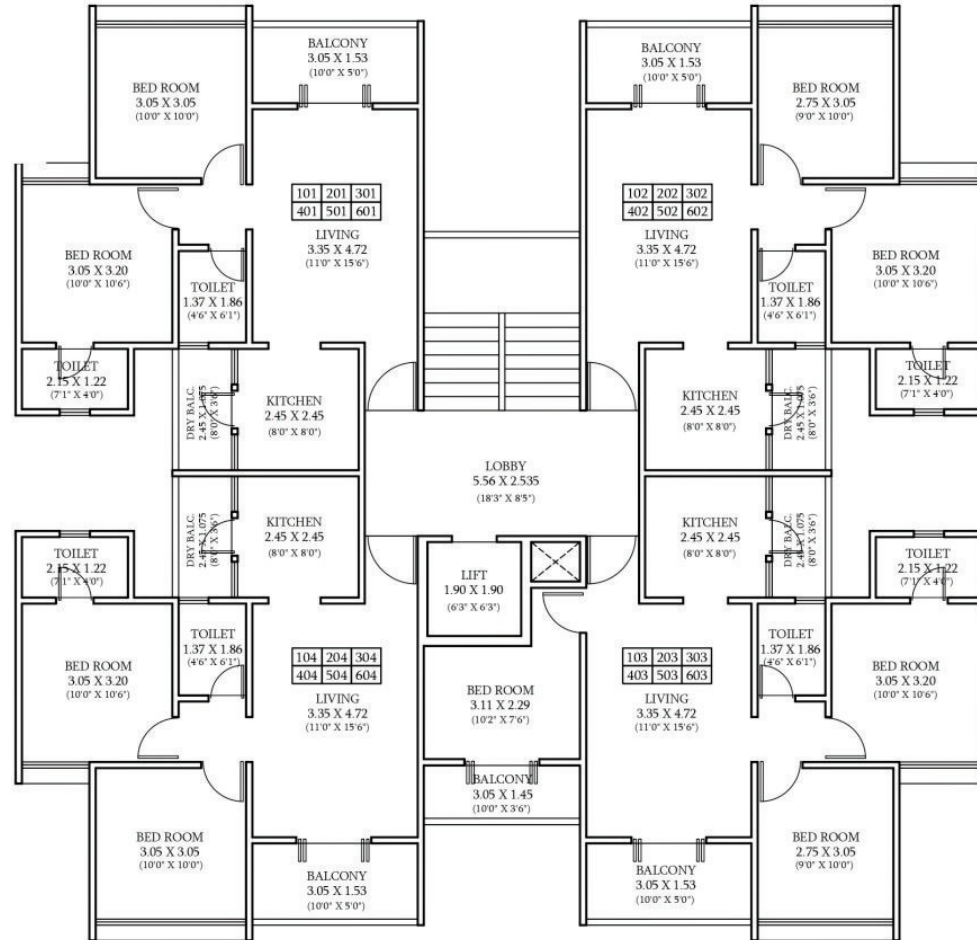

AREA STATEMENT

FLAT NO.	FLAT TYPE	CARPET AREA		TOTAL CARPET AREA	TOTAL CARPET (sq.ft.)
		FLAT CARPET	BALCONY AREA		
101, 201, 301, 401, 501, 601	2 BHK	51.74	7.76	59.50	641.00
102, 202, 302, 402, 502, 602	2 BHK	50.79	7.76	58.55	630.00
103, 203, 303, 403, 503, 603	2½ BHK	59.81	11.15	70.96	764.00
104, 204, 304, 404, 504, 604	2 BHK	51.74	7.76	59.50	641.00